

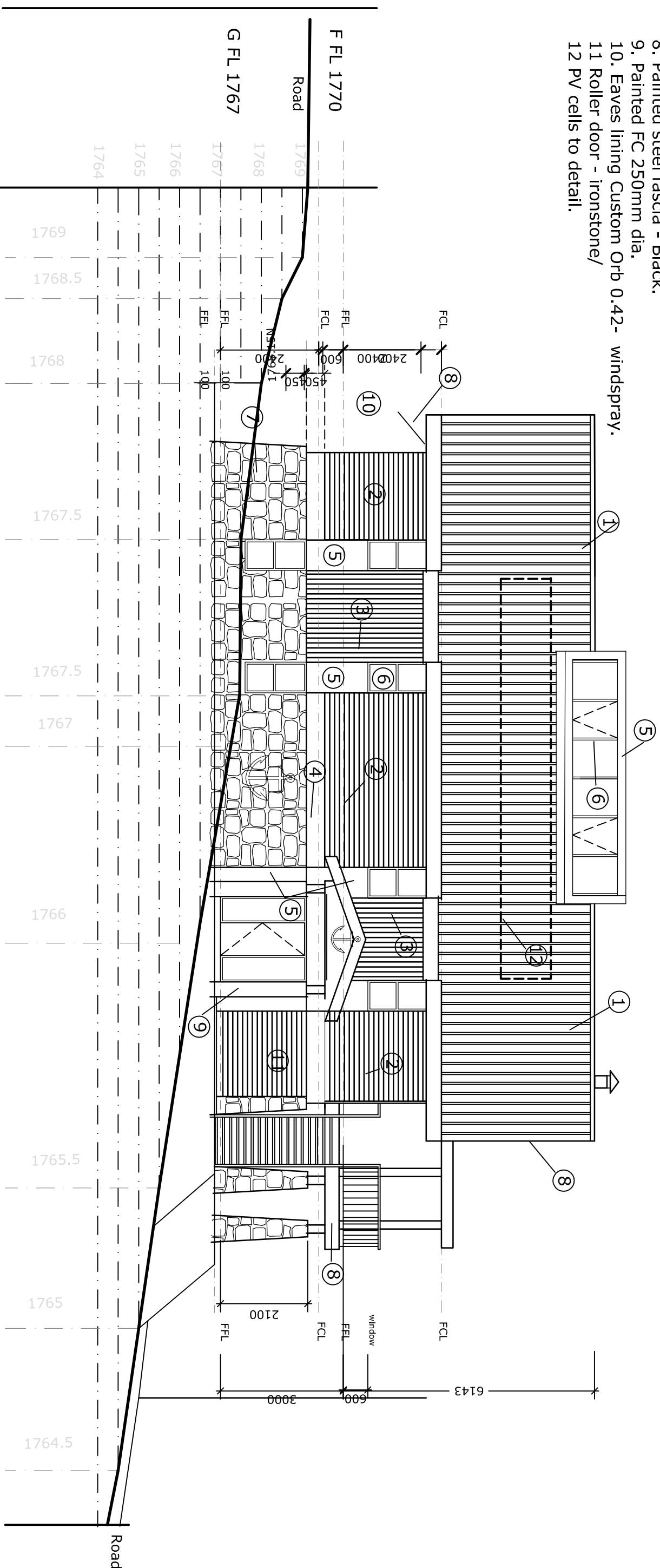

1. Roofing: Klip Lok 700HS 0.48 BMT
2. Cladding Custom orb 0.48 BMT -
3. Cladding: custom Orb 0.48 BMT- Woodland Grey
4. Aluco bond alumin cladding panels - light grey
5. Aluco bond alumin cladding panels - Lemon.
6. Certainteed PVC double glazed windows. - white motorised.
7. Selected stone
8. Painted steel fascia - Black.
9. Painted FC 250mm dia.
10. Eaves lining Custom Orb 0.42- windspray.
- 11 Roller door - ironstone/
- 12 PV cells to detail.

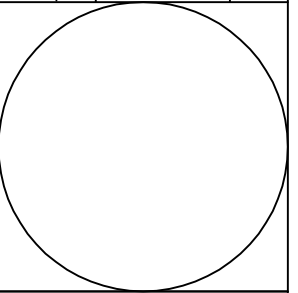

NORTH ELEVATION
Scale 1:100

ALL NEW WORK TO COMPLY WITH BUILDING CODE OF AUSTRALIA

Project: PROPOSED NEW SKI LODGE		Client: R.A.N. SKI CLUB			PETER CHURCHER ARCHITECT 31Weathers St Gowrie ACT 0409917080		 Checked Verified		Scale: 1:100	Amdt.No.:
Stage: Development Application Drawing Title: NORTH ELEVATION		Street Address: South Perisher Valley NSW			Date: 17-4-10 Job No.		Print date: 9-8-10 Drawn:		Dwg No. A007	C
Amdt No.:	Date:	Details:		263		812199 - South Perisher Valley				

DO NOT SCALE OFF DRAWINGS. USE FIGURED DIMENSIONS. VERIFY ALL DIMENSIONS ON SITE. NOT TO BE USED OR COPIED WITHOUT WRITTEN PERMISSION.